British Union Conference of Seventh-day Adventists | Tithe Report 30 September 2026

	ACTUAL			BUDGET		
	Jan-Sep25	Jan-Sep26	Variance	2026	Jan-Sep26	Variance
North England Conference	7,012,402	7,363,674	+5.0%	9,675,616	7,256,712	+1.5%
South England Conference	15,160,373	15,705,985	+3.6%	20,719,176	15,539,382	+1.1%
Irish Mission	1,232,435	1,343,838	+9.0%	1,758,274	1,318,706	+1.9%
Scottish Mission	614,252	659,896	+7.4%	884,522	663,392	-0.5%
Welsh Mission	569,021	596,253	+4.8%	826,977	620,233	-3.9%
TOTAL	**24,588,483**	**25,669,646**	**+4.4%**	**33,864,565**	**25,398,425**	**+1.1%**

	MEMBERSHIP			PER MEMBER (AVERAGE MONTHLY)		
	Q3 2025	Q3 2026	Variance	Jan-Sep25	Jan-Sep26	Variance
North England Conference	13,667	14,608	+6.9%	57.01	56.01	-1.8%
South England Conference	29,337	30,338	+3.4%	57.42	57.52	+0.2%
Irish Mission	1,502	1,677	+11.7%	91.17	89.04	-2.3%
Scottish Mission	921	1,017	+10.4%	74.10	72.10	-2.7%
Welsh Mission	871	929	+6.7%	72.59	71.31	-1.8%
TOTAL	**46,298**	**48,569**	**+4.9%**	**59.01**	**58.72**	**-0.5%**

BUC Monthly Gross Tithe Jan-Sep26

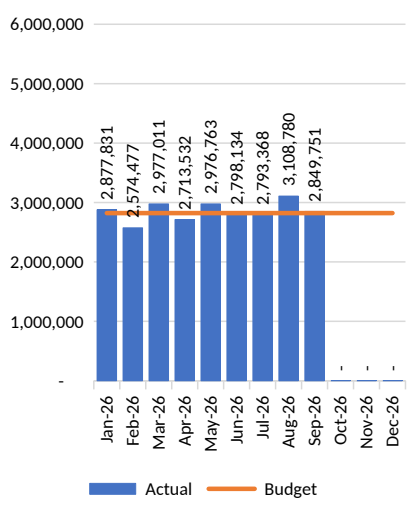

BUC Annual Gross Tithe 10yrs 2017-2026

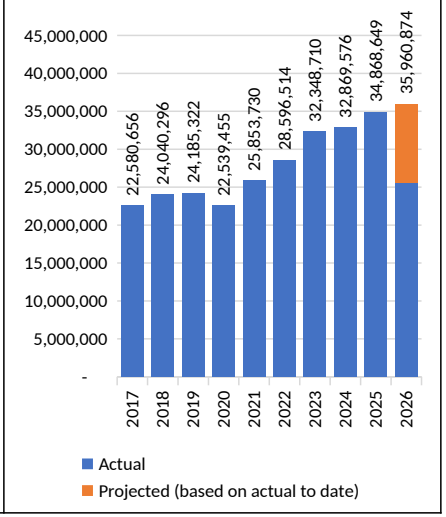

NEC 12m Rolling 5yrs Sep21-Sep26

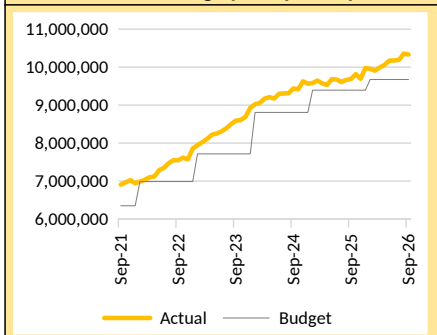

SEC 12m Rolling 5yrs Sep21-Sep26

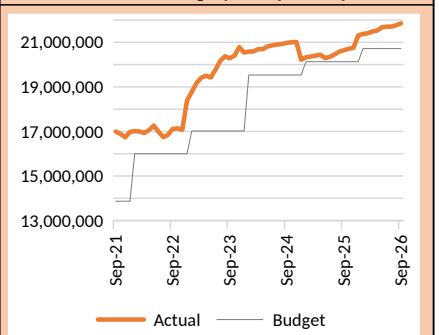

IM 12m Rolling 5yrs Sep21-Sep26

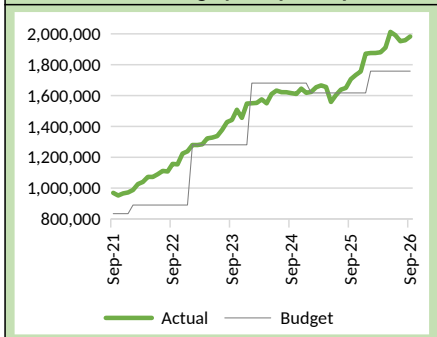

SM 12m Rolling 5yrs Sep21-Sep26

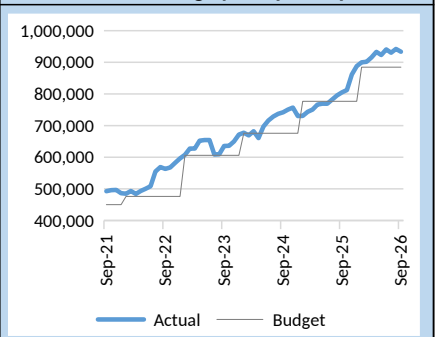

WM 12m Rolling 5yrs Sep21-Sep26

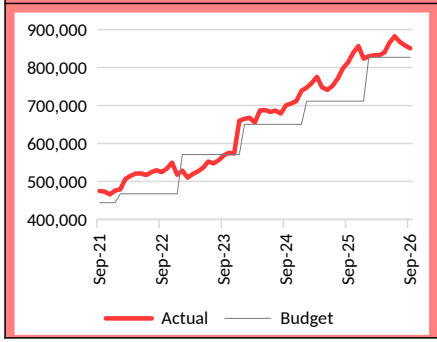

% Growth 5 years Sep21-Sep26

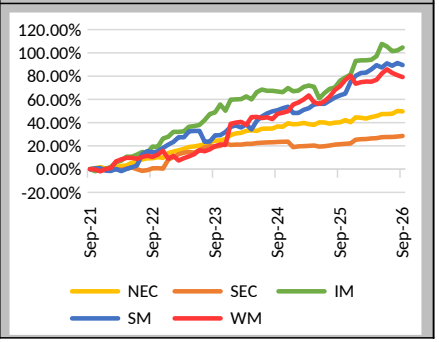

As autumn brings its season of harvest, we give thanks for God's faithfulness across the Union, and for a growing church family, with membership rising from 48,085 to 48,569 this quarter. Every gift and every new member is part of a harvest we share together. "As long as the earth endures, seedtime and harvest... will never cease." (Genesis 8:22)